

elevation

Planning Permit No. A/17700/180/95
APPROVED
 SUBJECT TO THE CONDITIONS IN THIS OFFICE LETTER
 No. A2/2663/95 - 395
 FOR MEMBER SECRETARY
 MADRAS METROPOLITAN
 DEVELOPMENT AUTHORITY
 MADRAS - 600 008

Section 'A B'

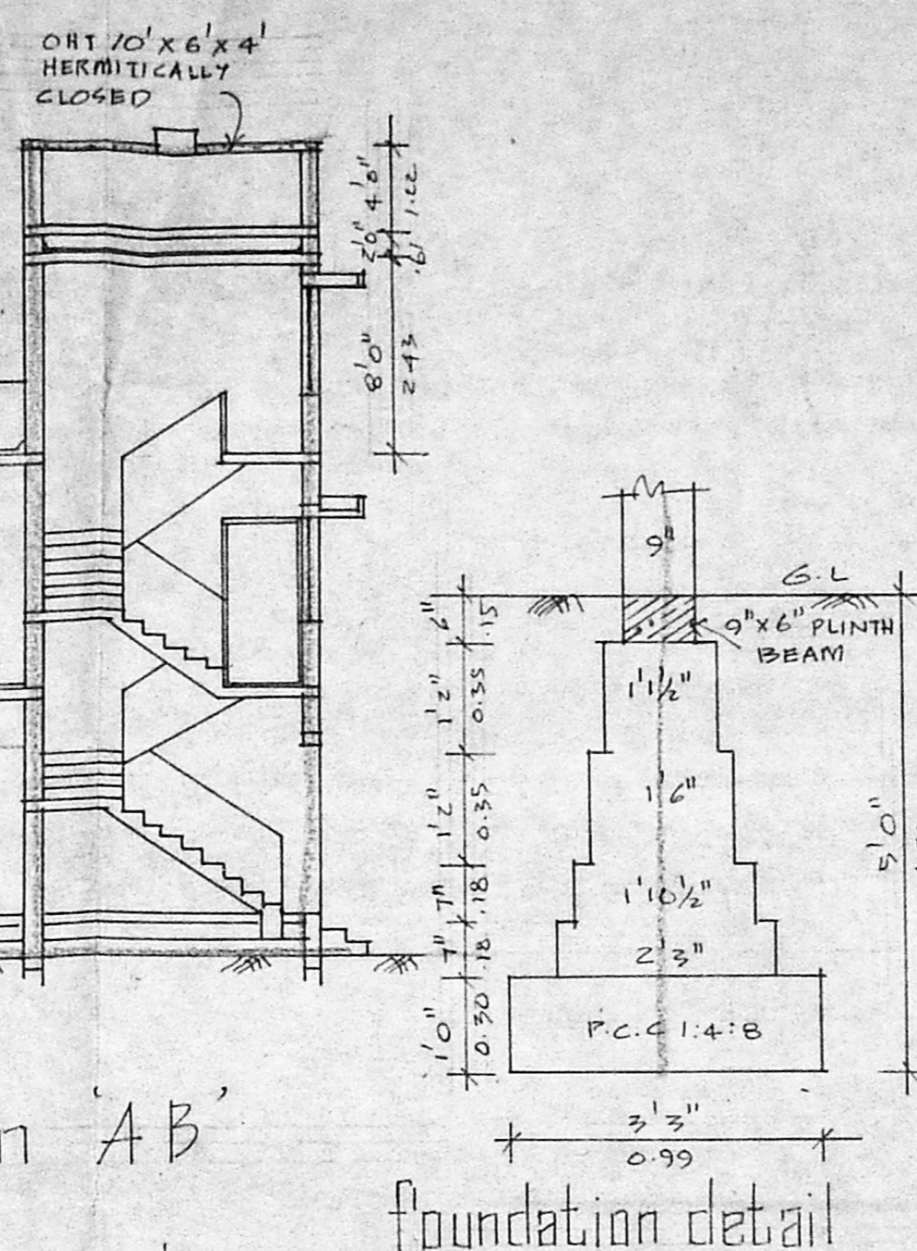

foundation detail

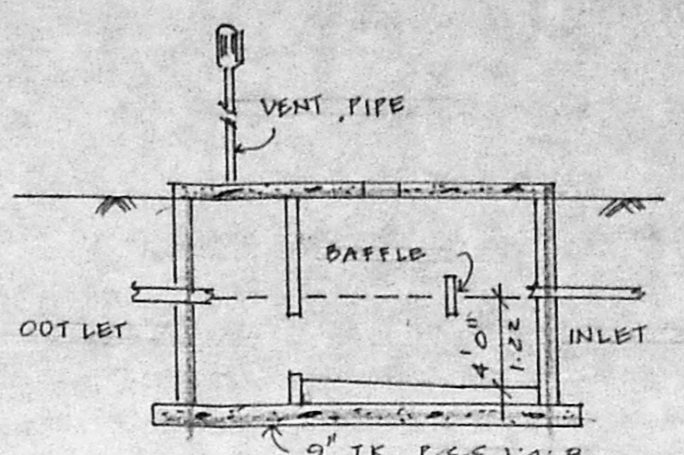

septic tank detail

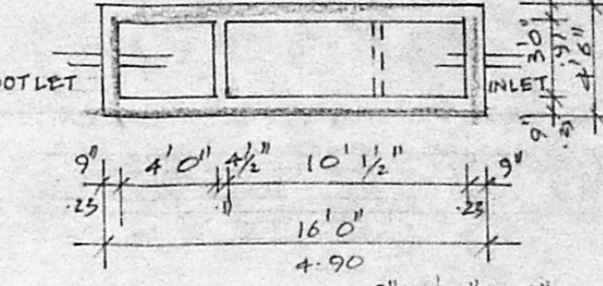

well detail

Joinery

D ₁	3'3" x 7'0"	C.W. FLUSH DOOR
D ₂	3'0" x 7'0"	DO
D ₃	2'6" x 7'0"	DO
W ₁	3'0" x 4'6"	M.S. CASEMENT WINDOW
W ₂	4'6" x 4'6"	DO
V	3'0" x 2'0"	M.S. CASEMENT VENTILATOR

- Specification
- SAND FILLING IN FOUNDATION
 - P.C.C. 1:4:8 IN FOUNDATION
 - BRICK WORK IN 1:4 CM
 - PLASTERING WITH 1:3 CM
 - R.C.C. WORKS IN 1:2:4
 - MOSAIC FLOORING
 - STANDARD WEATHERING COURSE

Index

PROPOSAL	
ROAD	
BOUNDARY	

Approved by
 28/1/95
 A2/2663/95

area details

PLOT EXTENT (INCLUDING PASSAGE)	: 3178 SFT 295.5 m ²
G.R. FER. AREA	: 1518 SFT 141.02 m ²
FIRST FLR. AREA	: 1518 SFT 141.02 m ²
TOTAL	: 3036 SFT 282.04 m ²
F.S.I	: 1.21

proposed building in door no 8B, rajaji street, S.no. 5/2 pt. of hasthinapuram village, pallavapuram municipality, madras

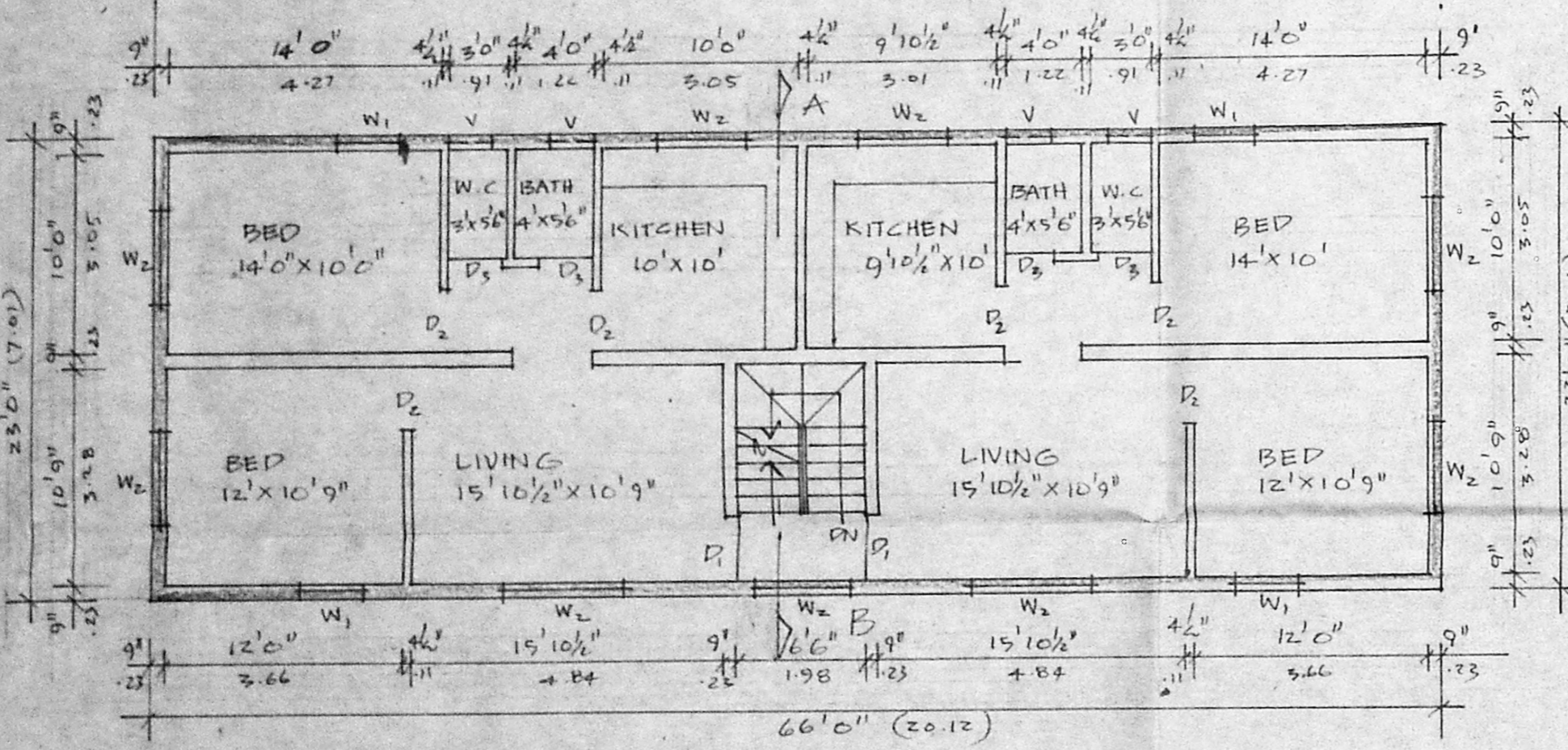

first floor plan

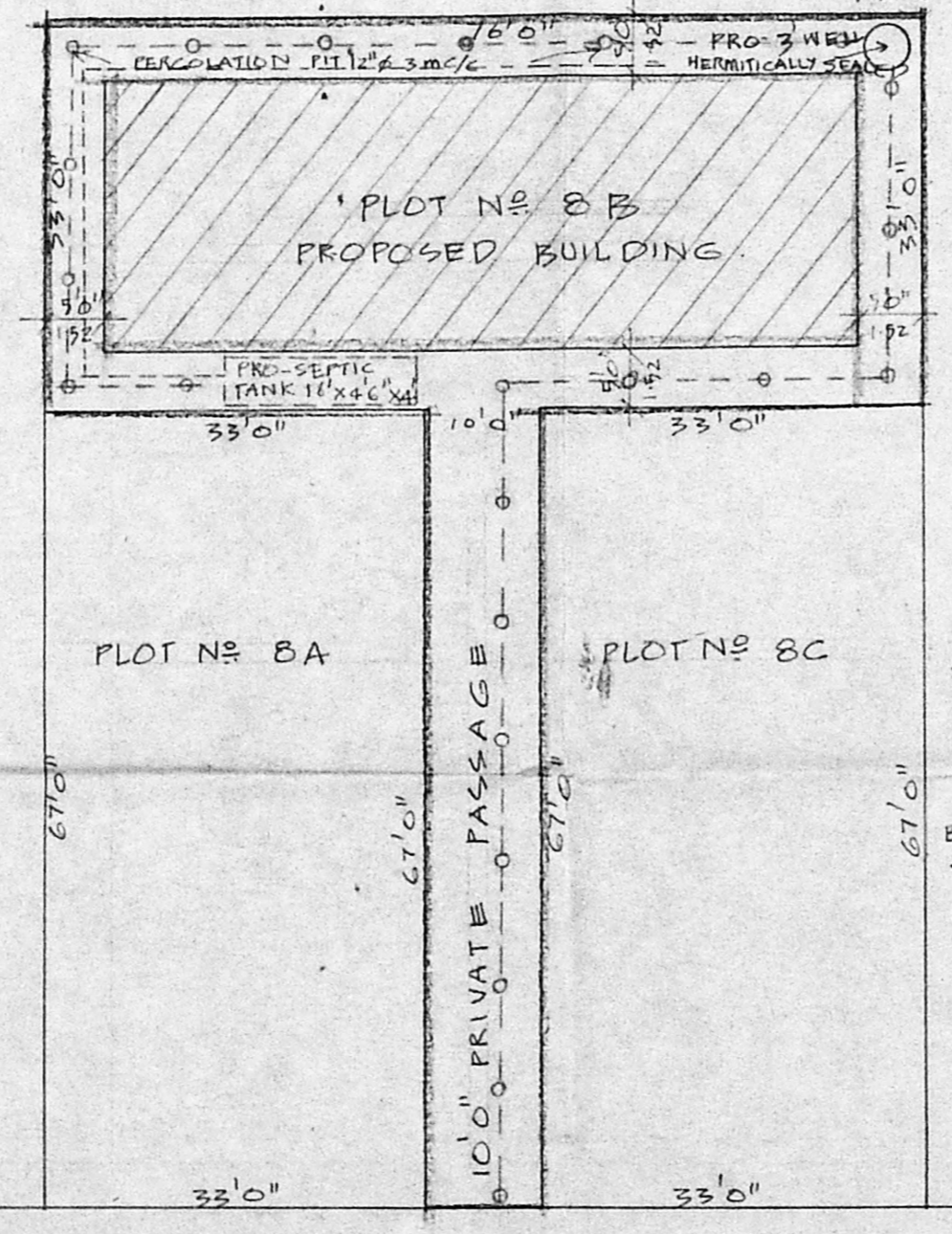

SITE PLAN SCALE 1"=16'0" (1:200)

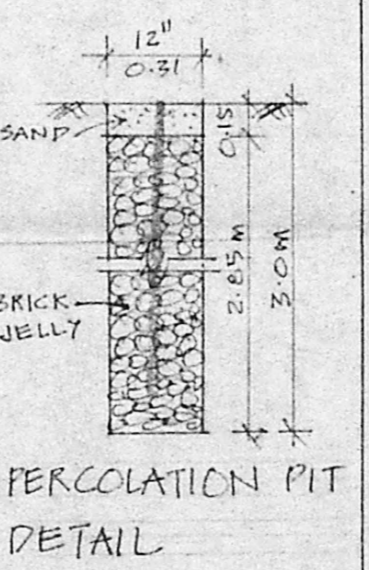

PERCOLATION PIT DETAIL

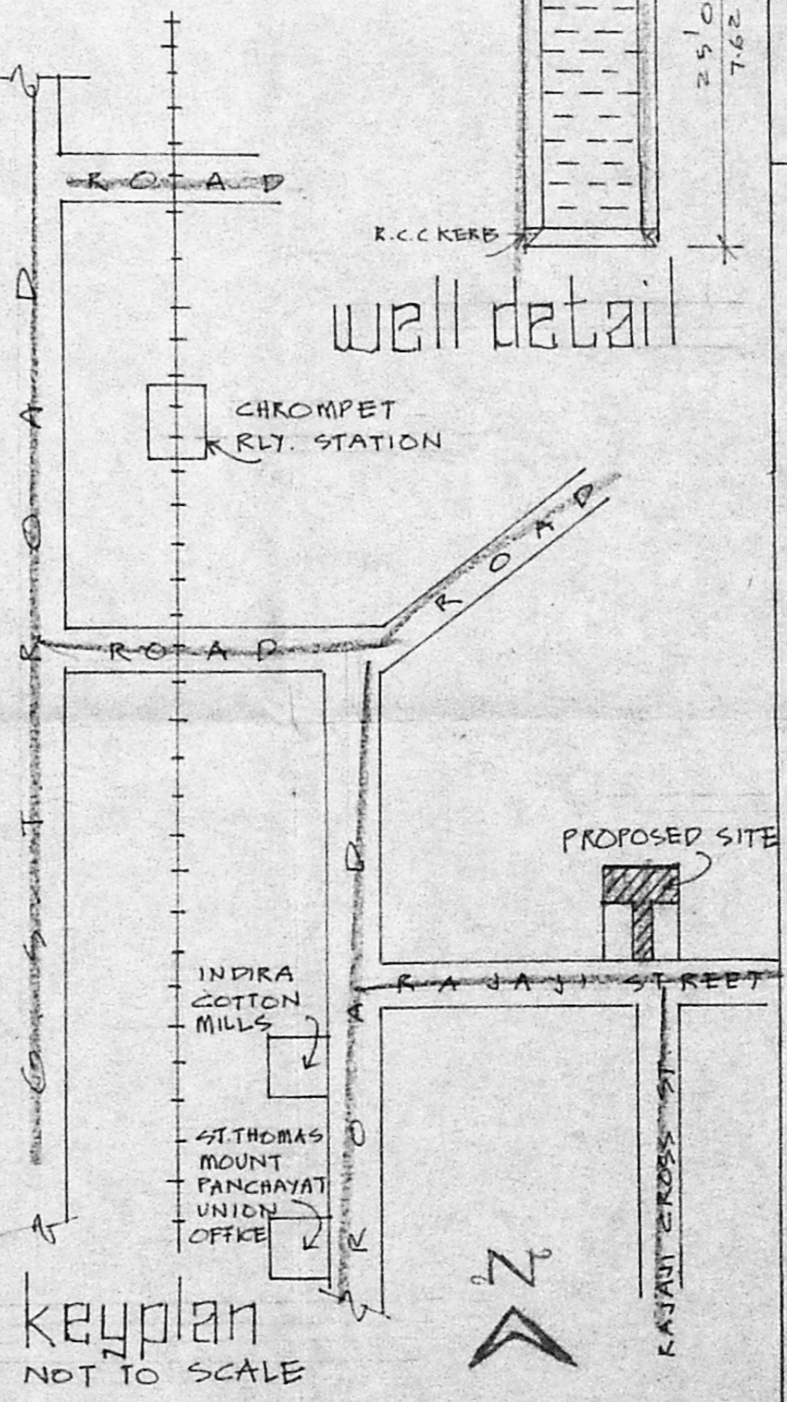

key plan NOT TO SCALE

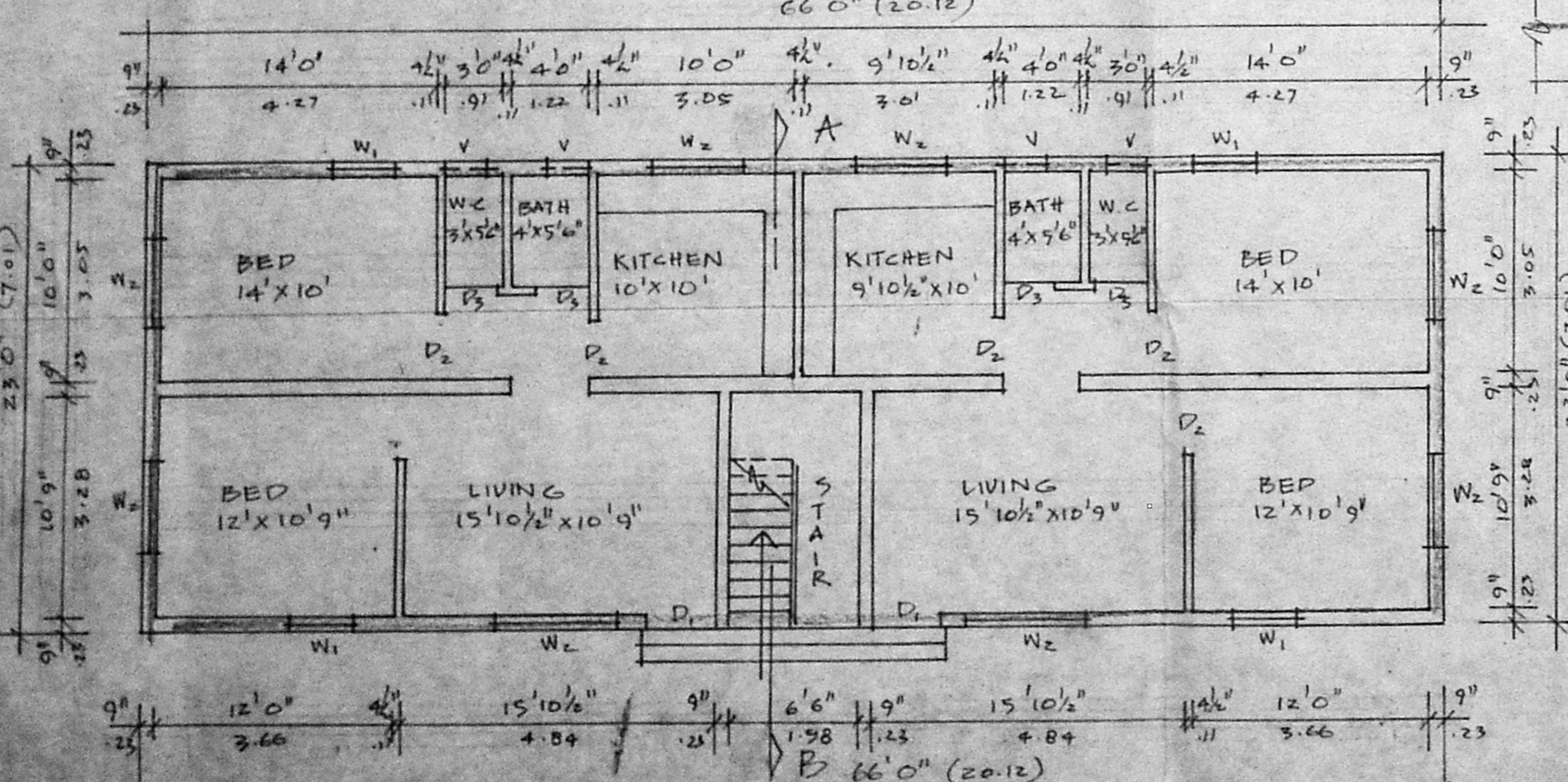

Ground floor plan

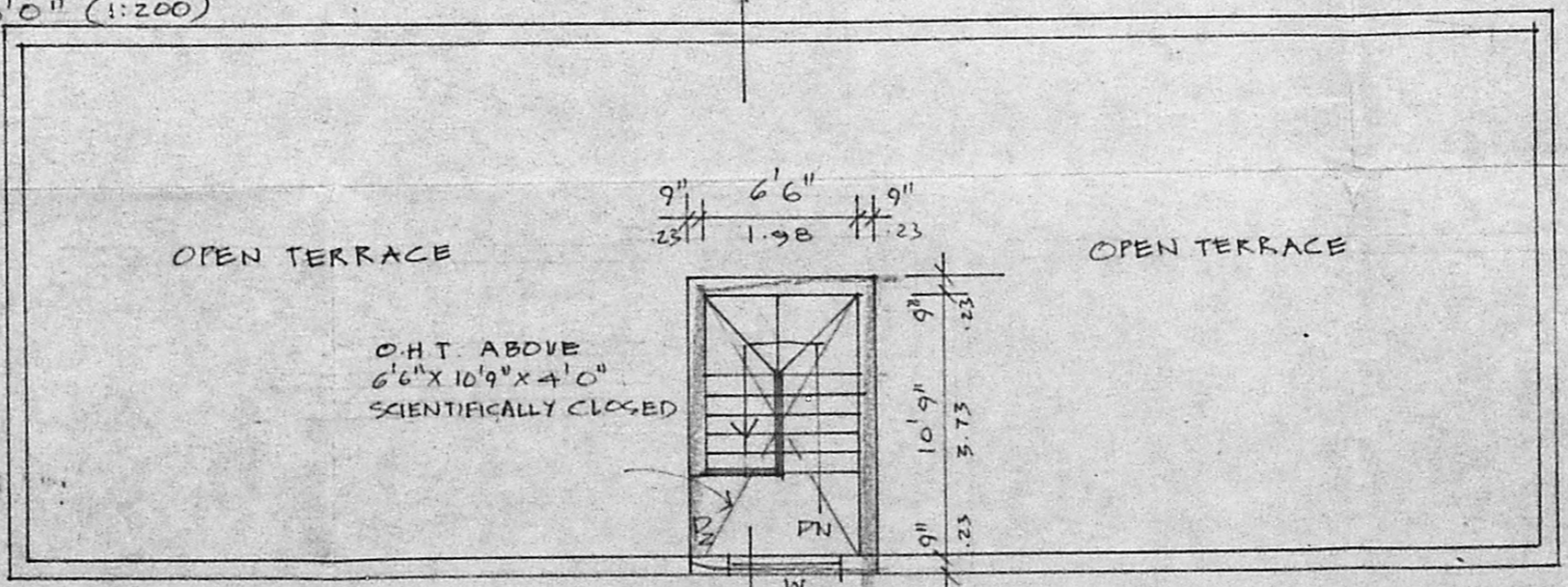

terrace plan

Scale 1"=8'0" (1:100)

Owner's
 Er. K. VENUGOPAL, RM. A.E.E. CORPORATION OF MADRAS
 Civil & Sanitary Engineering Consultant
 Licensed Surveyor, Class-I No. 360
 Licensed Plumber, Class-I Metro Water.
 Sewerage No. ... Water Supply No. ...
 3, Neelakandan Street, Nungambakam (Late Area)
 Backside of Corporation Girls Higher Secondary School
 MADRAS - 600 034.
 licensed Surveyor